CARDIAC EMERGENCIES
C-14 – ACS CHEST PAIN with STEMI

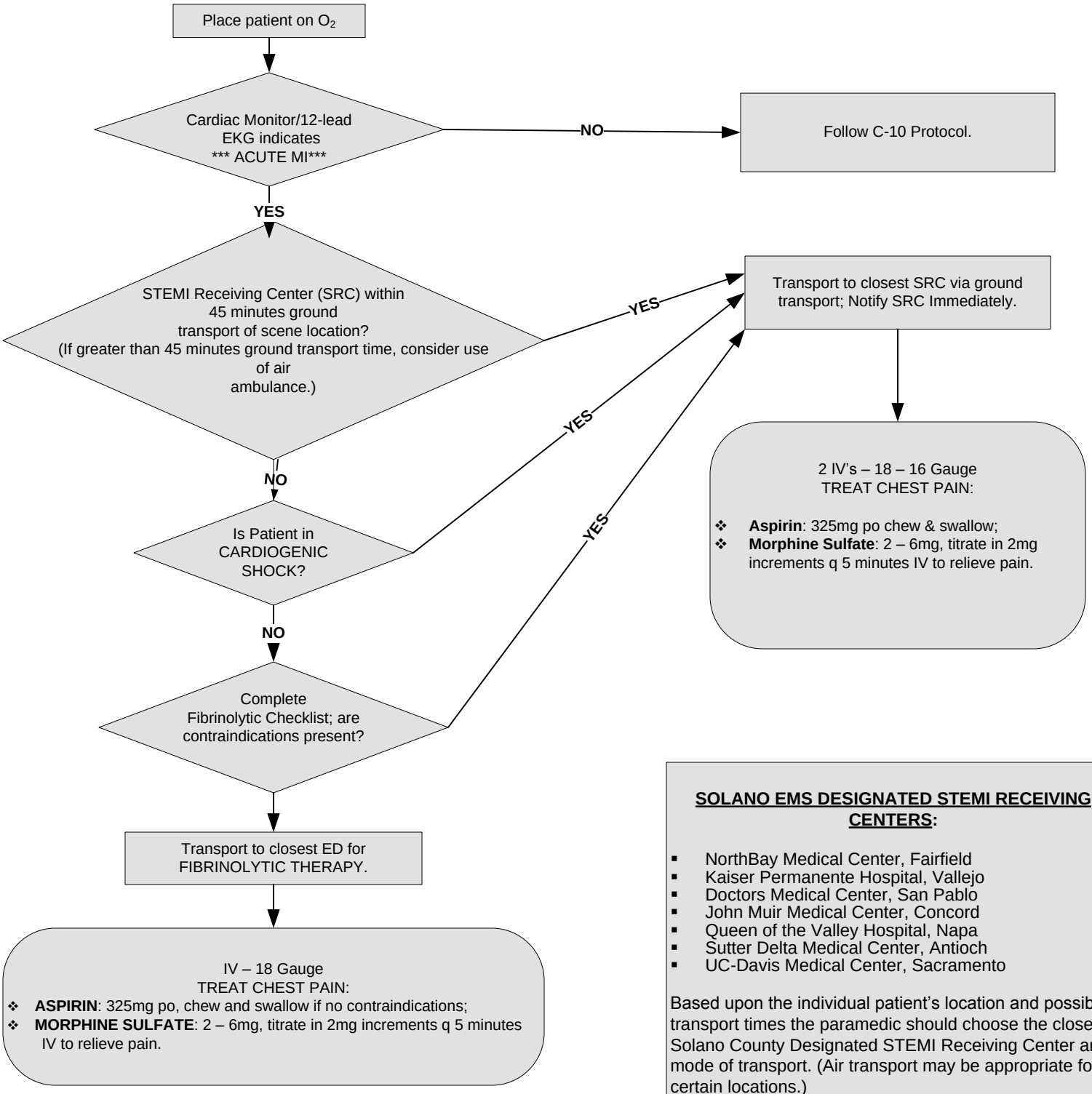

SOLANO EMS DESIGNATED STEMI RECEIVING CENTERS:

- NorthBay Medical Center, Fairfield
- Kaiser Permanente Hospital, Vallejo
- Doctors Medical Center, San Pablo
- John Muir Medical Center, Concord
- Queen of the Valley Hospital, Napa
- Sutter Delta Medical Center, Antioch
- UC-Davis Medical Center, Sacramento

Based upon the individual patient's location and possible transport times the paramedic should choose the closest Solano County Designated STEMI Receiving Center and mode of transport. (Air transport may be appropriate for certain locations.)

CARDIAC EMERGENCIES
C-14 – ACS CHEST PAIN with STEMI

PREHOSPITAL FIBRINOLYTIC THERAPY CHECKLIST

If a patient presents with chest pain and the 12-lead EKG shows ***Acute MI***, paramedics should complete this checklist.

ABSOLUTE CONTRAINDICATIONS CHECKLIST

		YES	NO
1.	Have you ever had bleeding in the brain?	☐	☐
2.	Have you ever had cancer in the brain or brain tumor?	☐	☐
3.	Have you ever had an A-V malformation in the brain?	☐	☐
4.	Have you had a stroke in the last 6 months?	☐	☐
5.	Have you ever had aortic dissection?	☐	☐
6.	Have you had closed head injury or facial trauma in the last 3 months?	☐	☐

If "**YES**" box is checked, then the patient is **NOT** a candidate for Thrombolytic therapy and should be transported to the PCI Center.